

BIG BEND COMMUNITY COLLEGE

Pathway to a Bachelor's Degree

Aviation Maintenance Technology through BAS-AM



The Bachelor's in Applied Management (BAS-AM) degree builds upon your existing associate degree by adding junior and senior year courses focusing on applied management. The program provides customized high-demand management skills courses geared toward the needs of various industry sectors in the local economy. This advising map outlines the pathway for students completing the *Associate in Applied Science Aviation Maintenance Technology* degree to continue on into the BAS-AM program.

Please note that this advising map does not guarantee admission into the BAS-AM program.

Learn More...

- BAS-AM program details and application at: <https://www.bigbend.edu/academics/bas-in-applied-management/>

NAME: _____

Aviation Maintenance Technology Degree Requirements (~145 CREDITS)

Transferrable Electives to meet BAS-AM Entry Requirements (20-25 credits)

- | | |
|---|--|
| <ul style="list-style-type: none"> <input type="checkbox"/> ENGL& 101 – English Composition (5) (<i>BAS-AM entry req.</i>) <input type="checkbox"/> MATH& 107 Math in Society (5) with DVS 070 Just in Time Math Support (<i>BAS-AM entry req.</i>) | <ul style="list-style-type: none"> <input type="checkbox"/> CMST& 220 – Public Speaking (5) OR CMST& 210 Interpersonal Communications (<i>Meets BAS-AM entry req.</i>) <input type="checkbox"/> SOC& 101 – Introduction to Sociology (5) OR PSYCH& 100 – General Psychology (5) (<i>Either meet BAS-AM entry req.</i>) |
|---|--|

Program Core (~125 credits)

- | | |
|--|---|
| <ul style="list-style-type: none"> <input type="checkbox"/> MAP 100 Applied Mathematics (AMT) <input type="checkbox"/> AMT 148 – AMT General Electricity (7) <input type="checkbox"/> AMT 149 – AMT Airframe Electricity (3) <input type="checkbox"/> AMT 150 – AMT General (16) <input type="checkbox"/> AMT 151 – Airframe Mechanics I (22) <input type="checkbox"/> AMT 152 – Airframe Mechanics II (21) <input type="checkbox"/> AMT 153 – Airframe Mechanics III (4-24)1 | <ul style="list-style-type: none"> <input type="checkbox"/> AMT 249 – AMT Powerplant Electricity (2) <input type="checkbox"/> AMT 251 – Powerplant Mechanics I (16) <input type="checkbox"/> AMT 252 – Powerplant Mechanics II (14) <input type="checkbox"/> AMT 253 – Powerplant Mechanics III (16) <input type="checkbox"/> AMT 254 – Powerplant Mechanics IV (4-16)2 <input type="checkbox"/> WLD 103 – Beginning AMT Welding (2) <input type="checkbox"/> FAD 150 – Industrial First Aid & CPR (2) |
|--|---|

Bachelor of Applied Science- Applied Management

BAS-AM Entry Requirements:

- Completed associate degree or 90 college-level credits
- Cumulative GPA of 2.5 or above
- Earned 2.0 GPA in the following courses:
 - Any college-level math or PHIL& 120
 - ENGL& 101
 - Humanities
 - Social Science

Getting Started in BAS-AM:

- BAS-AM Program Application is available February 1 for the following fall cohort.
- Already admitted BBCC students apply to the program only, no need to apply to BBCC again.
- We will pull BBCC transcripts. Official transcripts are required for college credits outside of BBCC.
- Financial Aid and scholarships are available.

SEE NEXT PAGE FOR BAS-AM COURSES AND TIPS....

Bachelor of Applied Science-Applied Management Degree Requirements (90 CREDITS)

Lower-Division Courses

- ENGL& 235 Technical Writing (5)
- PHIL& 120 Symbolic Reasoning (5)*
- ECON& 201 Microeconomics (5)*
- ENVS& 100 Survey of Environmental Science (5) *
- CHEM 110 Chemical Concepts with Lab (5)*
- BUS& 101 Introduction to Business OR BUS& 201 Business Law (5)*

**Students may work with advisor to choose another course that also meets the assigned distribution req.*

Upper-Division Courses

- SOC 320 Organizational Behavior (SS) (5)
- CMST 330 Organizational Communication (5)
- PHIL 340 Professional Ethics (HU) (5)
- MGMT 305 Business Management (5)
- MGMT 310 Accounting for Managers (5)
- MGMT 350 Marketing for Managers (5)
- MGMT 370 Organizational Leadership (5)
- MGMT 380 Human Resource Management (5)
- MGMT 410 Financial Management (5)
- MGMT 430 Project Management (5)
- MGMT 440 Operations Management (5)
- MGMT 460 Applied Management Capstone (5)

AAS Aviation Maintenance Tech + BAS-AM DEGREES TOTAL: ~235CREDITS

BAS-AM FIRST YEAR ADVISING

FALL (15 CR)	WINTER (15CR)	SPRING (15CR)
SOC 320 (5) ENGL& 235 (5) PHIL& 120 (5)	BUS& 101 or BUS& 201 (5) ECON& 201 (5) CMST 330 (5)	MGMT 310 (5) MGMT 305 (5) ENVS& 100 (5)
<input type="checkbox"/> Fill out FAFSA or WAFSA for next year <input type="checkbox"/> Work with BAS-AM Coordinator to develop quarterly plan to degree completion	<input type="checkbox"/> Complete and submit BBCC Foundation app (due early March)	<input type="checkbox"/> Identify need to take summer courses

BAS-AM SECOND-YEAR ADVISING

FALL (15CR)	WINTER (15 CR)	SPRING (15CR)
CHEM 110 (5) PHIL 340 (5) MGMT 380 (5)	MGMT 370 (5) MGMT 410 (5) MGMT 430 (5)	MGMT 350 (5) MGMT440 (5) MGMT 460 (5)
<input type="checkbox"/> Fill out FAFSA or WAFSA if returning next year <input type="checkbox"/> Work with BAS-AM Coordinator to confirm degree completion plan	<input type="checkbox"/> If completing degree by next fall quarter, submit the graduation application . <input type="checkbox"/> If returning next year, submit the BBCC Foundation App.	<input type="checkbox"/> Identify need to take summer courses <input type="checkbox"/> Work with Career Services for job seeking readiness!

TIPS FOR PREPARING FOR THE BACHELOR OF APPLIED SCIENCE-APPLIED MANAGEMENT PROGRAM

- Explore subjects and topics that you are interested in learning more about and/or connect with the career you are interested in pursuing throughout the AA&S DTA degree.
- Work with your advisor throughout the AA&S DTA degree to stay on track with meeting academic and personal goals.
- All BAS-AM students need to complete 180 credits, all core courses, and required distribution areas.
- Be prepared to apply for the BAS-AM program in February for the following Fall Cohort.
- Earning good grades and completing credits will provide you more financial aid coverage in BAS-AM. Financial Aid and scholarships are available for eligible students.

Bachelor of Applied Science-Applied Management PRE-REQUISITE FLOW CHART Start by talking with an advisor to determine which courses to incorporate into your education plan. This flow chart mostly outlines Management, English, Economics, and Math courses with a prerequisite.

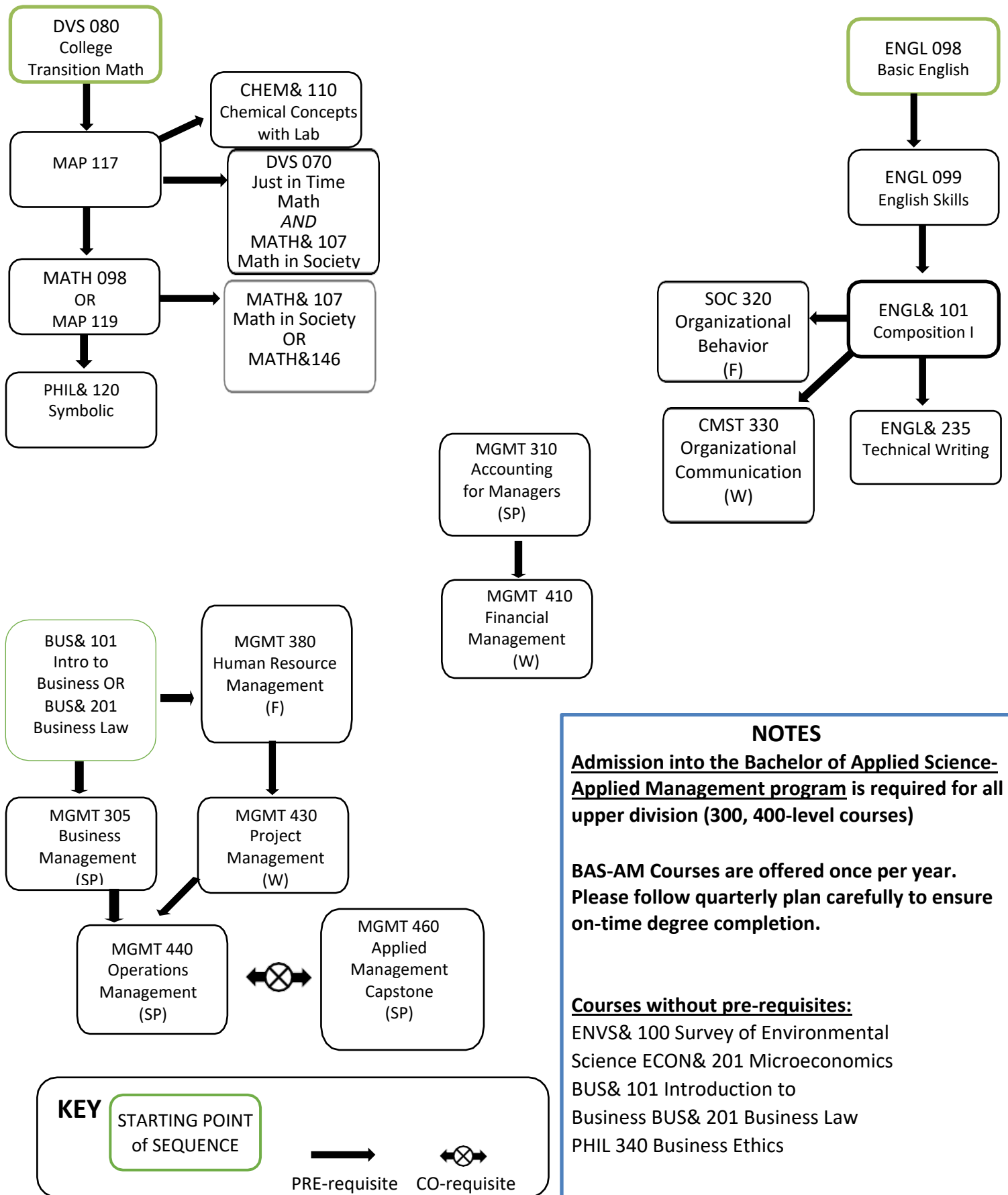

NOTES

Admission into the Bachelor of Applied Science-Applied Management program is required for all upper division (300, 400-level courses)

BAS-AM Courses are offered once per year. Please follow quarterly plan carefully to ensure on-time degree completion.

Courses without pre-requisites:
 ENVS& 100 Survey of Environmental Science
 ECON& 201 Microeconomics
 BUS& 101 Introduction to Business
 BUS& 201 Business Law
 PHIL 340 Business Ethics

NAME: _____

QUARTERLY REGISTRATION PLANNING					
QUARTER <input type="checkbox"/> FALL <input type="checkbox"/> WINTER <input type="checkbox"/> SPRING <input type="checkbox"/> SUMMER			REGISTRATION ACCESS CODE _____		
CLASS	TITLE	CREDITS	DAYS	TIME	ITEM #

QUARTERLY REGISTRATION PLANNING					
QUARTER <input type="checkbox"/> FALL <input type="checkbox"/> WINTER <input type="checkbox"/> SPRING <input type="checkbox"/> SUMMER			REGISTRATION ACCESS CODE _____		
CLASS	TITLE	CREDITS	DAYS	TIME	ITEM #

QUARTERLY REGISTRATION PLANNING					
QUARTER <input type="checkbox"/> FALL <input type="checkbox"/> WINTER <input type="checkbox"/> SPRING <input type="checkbox"/> SUMMER			REGISTRATION ACCESS CODE _____		
CLASS	TITLE	CREDITS	DAYS	TIME	ITEM #

QUARTERLY REGISTRATION PLANNING					
QUARTER <input type="checkbox"/> FALL <input type="checkbox"/> WINTER <input type="checkbox"/> SPRING <input type="checkbox"/> SUMMER			REGISTRATION ACCESS CODE _____		
CLASS	TITLE	CREDITS	DAYS	TIME	ITEM #

SID: _____

QUARTERLY REGISTRATION PLANNING					
QUARTER <input type="checkbox"/> FALL <input type="checkbox"/> WINTER <input type="checkbox"/> SPRING <input type="checkbox"/> SUMMER			REGISTRATION ACCESS CODE _____		
CLASS	TITLE	CREDITS	DAYS	TIME	ITEM #

